

# RDA Building - 3,200 - 12,000 Square Feet

## Restaurant/Retail Space

**Central Downtown Location:** South Saginaw, between Kearsley and First Street, near the U of M - Flint University Pavilion.

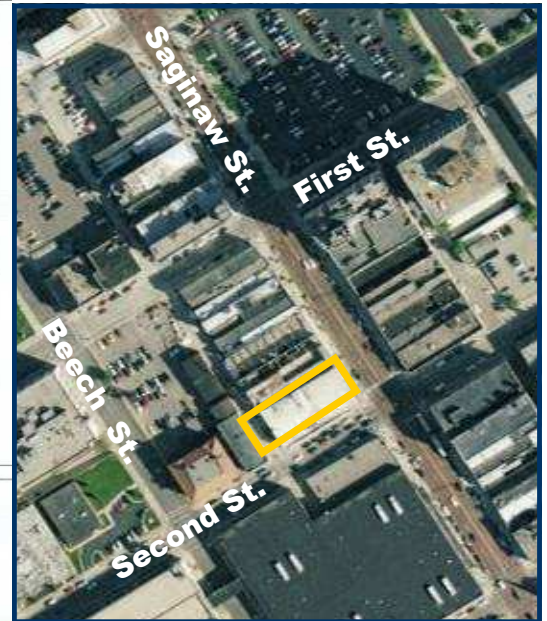

### GENERAL INFORMATION:

County:	Genesee
City:	Flint
Proposed Use:	Restaurant/Retail/Office
Class of Space:	A
Zoning:	D4 (Metropolitan District)
Road Type:	4 Lane
Building # of Stories:	3 Level
Building Type:	Renovation
Parking:	Over 1000 spaces in two-block radius

**Renaissance Zone Location:** Abatement of single business tax, personal property tax and real estate tax.